

WEST DEPTFORD TOWNSHIP

RESOLUTION 2020 - 235

RESOLUTION OF THE TOWNSHIP OF WEST DEPTFORD AWARDING A CONTRACT FOR RED BANK COURT AND LINDA LANE ROADWAY IMPROVEMENTS IN THE TOWNSHIP OF WEST DEPTFORD TO AMERICAN ASPHALT CO., INC.

WHEREAS, the Township of West Deptford (hereinafter referred to as "Township") has a need to award a contract for Red Bank Court and Linda Lane Roadway Improvements in the Township of West Deptford; and

WHEREAS, the Township solicited for and received sealed bid proposals for the needed contract; and

WHEREAS, four (4) bid proposals were received and opened on June 16th, 2020 as follows:

Name	Bid Amount
American Asphalt Co., Inc.	\$123,752.50
Landberg Construction, LLC	\$131,131.84
GWP Enterprises, LLC	\$137,682.50
NJB Contractors, LLC	\$138,821.00

; and

WHEREAS, American Asphalt Co., Inc. has submitted all the required information per the bid specifications to provide the services and was determined to be the lowest responsive bidder; and

WHEREAS, T&M Associates has provided the attached Letter of Recommendation for Contract Award to the Township dated June 18, 2020 recommending that the Township award the contract for Red Bank Court and Linda Lane Roadway Improvements to American Asphalt Co., Inc. in the total bid amount not to exceed \$123,752.50; and

WHEREAS, the specifications for the contract are incorporated by reference herein; and

WHEREAS, a Certification has been issued by the Chief Financial Officer of the Township of West Deptford certifying that sufficient funds have been appropriated and are available to cover this contract and the original of said Certification is attached to the original of this Resolution and shall be kept on file at the Township office.

NOW, THEREFORE BE IT RESOLVED by the Township Committee of the Township of West Deptford, County of Gloucester and State of New Jersey on this 15th day of July, 2020, that a contract be awarded to American Asphalt Co., Inc. for the services for Red Bank Court and Linda Lane Roadway Improvements in the total bid amount not to exceed of \$123,752.50; and

BE IT FURTHER RESOLVED that the Mayor and/or Acting Township Administrator are herein authorized to execute all appropriate contracts, documents and agreements respecting the award of said bid.

ADOPTED at the meeting of the Township Committee of the Township of West Deptford held on July 15, 2020.

TOWNSHIP OF WEST DEPTFORD



DENICE DICARLO, Mayor

ATTEST:



LEE ANN DEHART, Registered Municipal Clerk

CERTIFICATION

I, Lee Ann DeHart, Registered Municipal Clerk, of the Township of West Deptford, in the County of Gloucester, do hereby certify that the foregoing Resolution was presented and duly adopted by the Township Committee at a meeting of the Township of West Deptford held on July 15, 2020.



LEE ANN DEHART, Registered Municipal Clerk



| YOUR GOALS. OUR MISSION.

June 18, 2020

Ms. Lee Ann DeHart
Acting Township Administrator
Township of West Deptford
400 Crown Point Rd
West Deptford, NJ 08086

Re: Red Bank Court & Linda Lane Roadway Improvements
Bid Recommendation

Dear Lee Ann:

On Tuesday, June 16, 2020, four bids were received and opened for the above referenced project. Attached is the bid tabulation and below is a summary of the bid amounts;

<u>CONTRACTOR</u>	<u>BID AMOUNT</u>
American Asphalt Co., Inc	\$123,752.50
Landberg Construction, LLC	\$131,131.84
GWP Enterprises, LLC	\$137,682.50
NJB Contractors, LLC	\$138,821.00

American Asphalt Company, Inc. submitted a complete and responsive bid that contained all the required documents. The bid was accompanied with a bid bond and consent of surety from Fidelity and Deposit Company of Maryland, a NJ licensed Surety. The bid amount is within the Township's budget and within our estimate. American Asphalt has completed other projects with similar size and scope including ones in West Deptford, and we believe they are experienced and qualified to successfully complete this project.

It is our recommendation that this contract for the resurfacing of Red Bank Court and Linda Lane be awarded to American Asphalt Company in the amount of \$123,752.50, subject to the review of the Township Solicitor and availability of funds.

Should you have any questions or require additional information please do not hesitate to contact me.

Very truly yours,

T&M ASSOCIATES

Edwin J. Steck, P.E., C.M.E.
West Deptford Township Engineer

Enclosure

cc: Timothy Scaffidi, Esq.
Jill McGill, Deputy Clerk
William Gigliotti, Acting Public Works Manager
Michael Kwasizur, CFO
Barbara Lamplugh, Purchasing Agent

G:\Projects\WDMO\00981\Correspondence\Bid Recommendation_06.18.20.doc



YOUR GOALS. OUR MISSION.

T&M ASSOCIATES
 200 Century Parkway, Suite B, Mount Laurel, New Jersey 08054
 RED BANK COURT & LINDA LANE - BID SUMMARY
 TOWNSHIP OF WEST DEPTFORD, GLOUCESTER COUNTY, NJ

Bids Received - June 16, 2020

Item	Description	Qty	Unit	AMERICAN ASPHALT		LANDBERG CONSTRUCTION, LLC		GWP ENTERPRISES, LLC		NJB CONTRACTORS, LLC	
				Unit Price	Amount	Unit Price	Amount	Unit Price	Amount	Unit Price	Amount
BASE BID											
1	SITE CLEARING	1	LS	\$17,500.00	\$17,500.00	\$21,000.00	\$21,000.00	\$500.00	\$500.00	\$5,000.00	\$5,000.00
2	HMA MILLING, 3" OR LESS	2,885	SY	\$8.00	\$8,355.00	\$4.75	\$14,178.75	\$6.00	\$20,288.00	\$3.20	\$9,552.00
3	HMA MILLING, 4" AVERAGE DEPTH	650	SY	\$4.00	\$2,600.00	\$4.75	\$3,087.50	\$12.50	\$8,125.00	\$10.50	\$6,825.00
4	EXCAVATION, UNCLASSIFIED, IF & WHERE DIRECTED	195	CY	\$25.00	\$4,875.00	\$40.00	\$7,800.00	\$1.00	\$195.00	\$49.00	\$9,555.00
5	DENSE GRADED AGGREGATE, 6" THICK, IF & WHERE DIRECTED	900	SY	\$8.00	\$5,400.00	\$10.00	\$9,000.00	\$5.40	\$4,860.00	\$12.35	\$11,115.00
6	HMA 19M64 BASE COURSE, 3" THICK	200	TONS	\$99.40	\$19,880.00	\$65.00	\$17,000.00	\$130.00	\$26,000.00	\$112.00	\$22,400.00
7	TACK COAT	550	GAL	\$0.01	\$5.50	\$0.01	\$5.50	\$0.01	\$5.50	\$0.50	\$275.00
8	HMA 9.5M64 SURFACE COURSE, 2" THICK	485	TONS	\$92.30	\$40,150.50	\$88.00	\$38,280.00	\$128.00	\$55,680.00	\$123.00	\$55,505.00
9	TYPE "B" INLET BICYCLE SAFE GRATE & TYPE N ECO CURB PIECE	3	UNIT	\$1,250.00	\$3,750.00	\$950.00	\$2,850.00	\$1,800.00	\$5,400.00	\$1,200.00	\$3,600.00
10	6" X 8" X 18" CONCRETE CURB, IF & WHERE DIRECTED	230	LF	\$54.30	\$12,489.00	\$38.00	\$8,740.00	\$48.00	\$11,040.00	\$38.00	\$8,740.00
11	CONCRETE SIDEWALK, 4" THICK, IF & WHERE DIRECTED	20	SY	\$88.00	\$1,760.00	\$100.00	\$2,000.00	\$50.00	\$1,000.00	\$120.00	\$2,400.00
12	CONCRETE APRON, 6" THICK, REINFORCED, IF & WHERE DIRECTED	30	SY	\$130.50	\$3,915.00	\$160.00	\$4,800.00	\$60.00	\$1,800.00	\$135.00	\$4,050.00
13	REGULATORY AND WARNING SIGNS	3	SF	\$200.00	\$600.00	\$45.00	\$135.00	\$25.00	\$75.00	\$24.00	\$72.00
14	TRAFFIC STRIPES, 24" WIDE, THERMOPLASTIC	22	LF	\$55.00	\$1,210.00	\$65.00	\$1,430.00	\$25.00	\$550.00	\$27.00	\$594.00
15	TURF REPAIR STRIP	185	LF	\$2.50	\$412.50	\$5.00	\$825.00	\$10.00	\$1,850.00	\$5.00	\$825.00
16	INLET FILTER, TYPE 2' X 4'	4	UNIT	\$50.00	\$200.00	\$0.01	\$0.04	\$1.00	\$4.00	\$72.00	\$288.00
17	HAYBALES	5	UNIT	\$10.00	\$50.00	\$0.01	\$0.05	\$100.00	\$500.00	\$5.00	\$25.00
TOTAL BASE BID AMOUNT (Items 1 through 17)					\$123,752.50		\$131,121.84		\$137,692.50		\$138,821.00

Shirley G. Gledhill
 Township Engineer
 Senior Vice President of T&M Associates
 New Jersey License Number: 29121

PLANS FOR RED BANK COURT AND LINDA LANE ROADWAY IMPROVEMENT PROJECT

TOWNSHIP OF WEST DEPTFORD GLOUCESTER COUNTY, NEW JERSEY

UTILITY OWNERS

PSEG - ELECTRIC 300 NEW ALBANY ROAD, MORRISTOWN, NJ 08057 PSE&G - GAS 535 WEST NIDOLSON ROAD, AUBURGN, NJ 08108 VERIZON 713 MARSH AVENUE, WILLIAMSTOWN, NJ 08994 COMCAST - CABLE TV 51 HADDONFIELD ROAD, CHERRY HILL, NJ WEST DEPTFORD WATER AND SEWER DEPARTMENT 400 CROWN POINT ROAD, THOROFARE, NJ 08086 COLONIAL PIPELINE COMPANY 1-800-928-2728 SUNOCO PIPELINE, L.P. 1-800-785-7440 WOODBURY PUBLIC WORKS DEPARTMENT 33 DELAWARE STREET, WOODBURY, NJ 08096 856-845-1300	SECTION OF UTILITY SERVICE ON THESE PLANS ARE NOT WARRANTED BY THE CONTRACTOR. CONTRACTORS SHALL OBTAIN ALL NECESSARY PERMITS AND APPROVALS FROM ALL UTILITY OWNERS PRIOR TO CONSTRUCTION. CONTRACTORS SHALL VERIFY EXISTING LOCATION AND DEPTH OF UTILITIES PRIOR TO CONSTRUCTION. CONTRACTORS SHALL BE RESPONSIBLE FOR OBTAINING ALL NECESSARY PERMITS AND APPROVALS FROM ALL UTILITY OWNERS PRIOR TO CONSTRUCTION. CONTRACTORS SHALL BE RESPONSIBLE FOR OBTAINING ALL NECESSARY PERMITS AND APPROVALS FROM ALL UTILITY OWNERS PRIOR TO CONSTRUCTION.
--	---



NOTES:

1. THE UTILITY COMPANIES LISTED ABOVE MAY NOT BE A COMPLETE LIST OF ALL UTILITY COMPANIES. THE CONTRACTOR IS RESPONSIBLE FOR OBTAINING THE LOCATION OF ALL EXISTING UTILITIES PRIOR TO CONSTRUCTION.
2. LOCATION AND DEPTH OF UTILITIES SHOWN ON THESE PLANS ARE BASED ON RECORD DRAWINGS AND FIELD SURVEY. CONTRACTORS SHALL VERIFY EXISTING LOCATION AND DEPTH OF UTILITIES PRIOR TO CONSTRUCTION. CONTRACTORS SHALL BE RESPONSIBLE FOR OBTAINING ALL NECESSARY PERMITS AND APPROVALS FROM ALL UTILITY OWNERS PRIOR TO CONSTRUCTION.
3. THE CONTRACTOR IS NOTIFIED THAT ALL PROVISIONS OF THE HIGHWAY AND TRAFFIC ACT, P.L. 1948, C. 248 AS AMENDED THROUGH MAY 20, 1987 TO THE EXTENT APPLICABLE TO THIS PROJECT, SHALL APPLY TO THIS PROJECT. CONTRACTORS SHALL BE RESPONSIBLE FOR OBTAINING ALL NECESSARY PERMITS AND APPROVALS FROM ALL UTILITY OWNERS PRIOR TO CONSTRUCTION. CONTRACTORS SHALL BE RESPONSIBLE FOR OBTAINING ALL NECESSARY PERMITS AND APPROVALS FROM ALL UTILITY OWNERS PRIOR TO CONSTRUCTION.
4. THE CONTRACTOR SHALL BE RESPONSIBLE FOR OBTAINING ALL NECESSARY PERMITS AND APPROVALS FROM ALL UTILITY OWNERS PRIOR TO CONSTRUCTION.
5. MAINTENANCE AND PROTECTION OF TRAFFIC, DEPOSITS, SIGNAGE AND STRIPING SHALL CONFORM TO THE CURRENT LATEST.
6. CONSTRUCTION DETAILS SHALL CONFORM TO CURRENT STANDARD ROAD CONSTRUCTION DETAILS AS SHOWN ON THESE PLANS AND AS AMENDED BY ANY LATER REVISIONS.
7. THE CONTRACTOR SHALL BE RESPONSIBLE FOR OBTAINING ALL NECESSARY PERMITS AND APPROVALS FROM ALL UTILITY OWNERS PRIOR TO CONSTRUCTION.

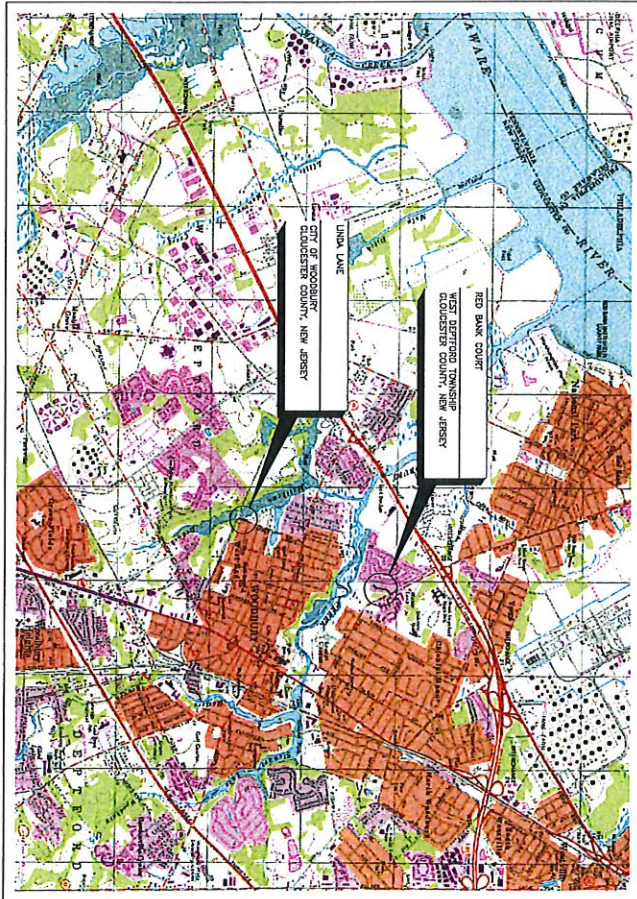

KEY MAP
PREPARED BY
EDWIN J. STECK, P.E.
TOWNSHIP ENGINEER



RED BANK COURT AND LINDA LANE
ROADWAY IMPROVEMENT PROJECT
JUNE, 2020

PROJECT INFORMATION:
FILE NAME: C:\Users\jstreck\Documents\2020\18081\18081.dwg
DATE PLOTTED: 6/1/2020 10:47:47 AM
LAST SAVED DATE AND TIME: 6/1/2020, 10:44:44 AM
LAST SAVE BY: jstreck

Copyright 2020, TIA Associates - All rights reserved. The copying or reuse of this document or portions thereof for other than the original project or the purposes expressly intended, without the written permission of TIA Associates is prohibited.

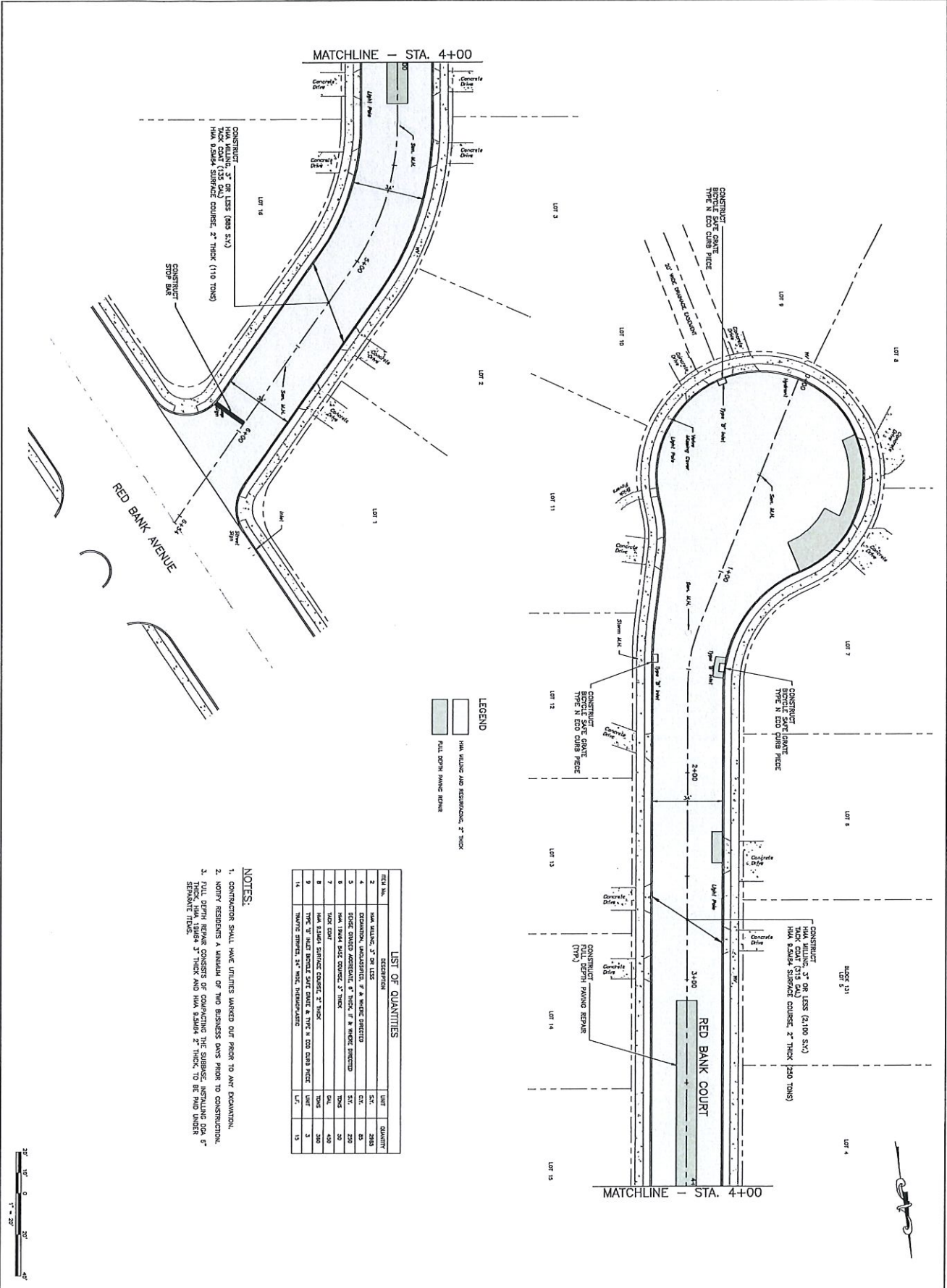

WEST DEPTFORD TOWNSHIP
 RED BANK COURT AND LINDA LANE
 TOWNSHIP OF WEST DEPTFORD, GLOUCESTER COUNTY, NEW JERSEY

CONSTRUCTION PLAN

EDMUND J. STECK, P.E.
 TOWNSHIP ENGINEER

YOUR GOALS. OUR MISSION.
 300 KENTWOOD PARKWAY, SUITE 100
 WEST DEPTFORD, NJ 08066
 TEL: 856.761.1414
 FAX: 856.761.1415
 WWW.AND.COM

DATE: 06/13/2022
 TIME: 0:35:04
 SCALE: AS SHOWN
 DRAWN BY: user
 CHECKED BY: user
 PROJECT: C1
 SHEET: 3
 OF: 6

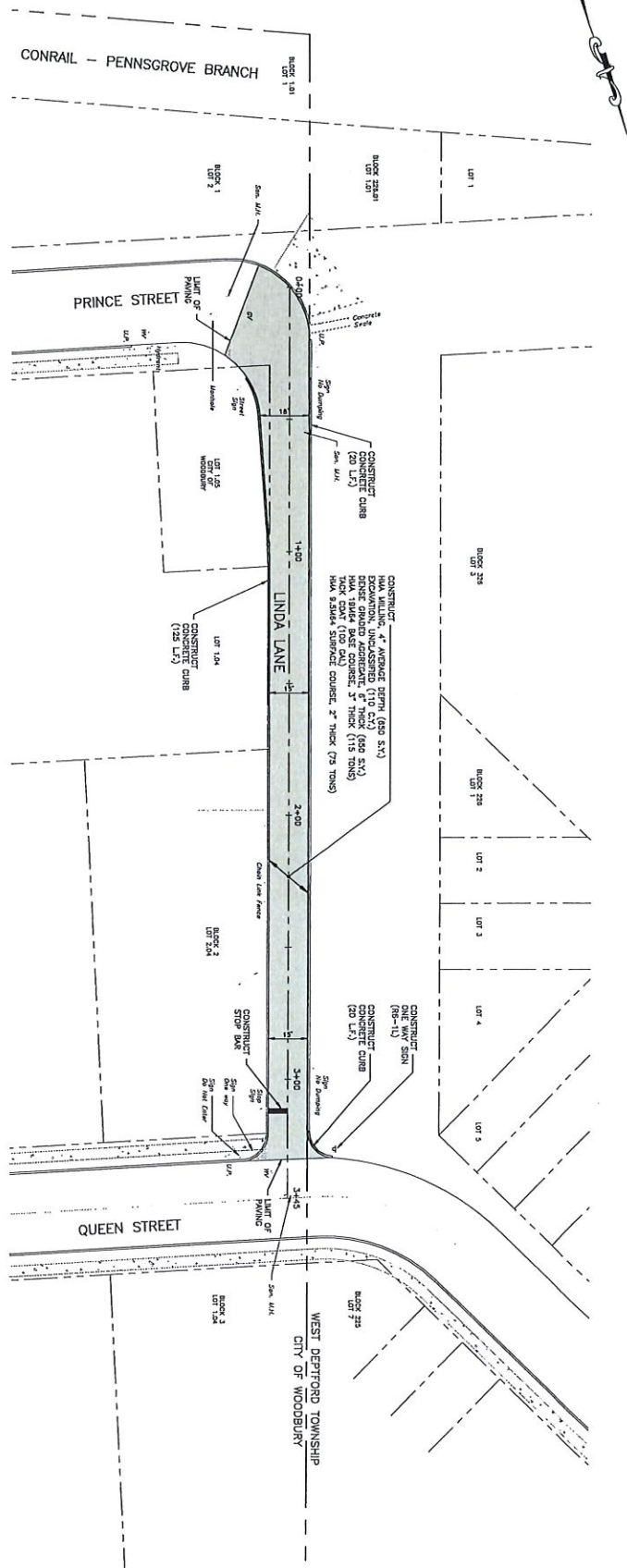

ITEM NO.	DESCRIPTION	UNIT	QUANTITY
1	HMA MILLING, 2" WINDING COURSE	TONS	650
2	EXCAVATION, UNCLASSIFIED, F & W WIDE DITCHED	CY	110
3	CONCRETE CURB, 6" THICK, F & W WIDE DITCHED	LN	820
4	HMA BASE COURSE, 3" THICK	TONS	1000
5	THICK COAT	LN	100
6	HMA 2.5% STABILIZED COURSE, 2" THICK	TONS	75
7	CONCRETE CURB, 6" THICK	LN	100
8	CONCRETE CURB, 6" THICK	LN	100
9	CONCRETE CURB, 6" THICK	LN	100
10	CONCRETE CURB, 6" THICK	LN	100
11	CONCRETE CURB, 6" THICK	LN	100
12	CONCRETE CURB, 6" THICK	LN	100
13	CONCRETE CURB, 6" THICK	LN	100
14	CONCRETE CURB, 6" THICK	LN	100
15	CONCRETE CURB, 6" THICK	LN	100

LIST OF QUANTITIES

- NOTES:**
- CONTRACTOR SHALL HAVE UTILITIES MARKED OUT PRIOR TO ANY EXCAVATION.
 - REPAVING RECONSTRUCTION SHALL CONSIST OF HMA MILLING, EXCAVATION, 6 INCHES HMA 2.5% STABILIZED COURSE, CONCRETE CURB, HMA 3" SURFACE COURSE, AND 2 INCHES OF



<p>IAN ASSOCIATES 200 W. LINDEN ST. SUITE 100 WOODBOURNE, NJ 07095 TEL: 908-261-1111 FAX: 908-261-1112</p>	WEST DEPTFORD TOWNSHIP RED BANK COURT AND LINDA LANE TOWNSHIP OF WEST DEPTFORD, GLOUCESTER COUNTY, NEW JERSEY	LICENSED PROFESSIONAL ENGINEER STATE OF NEW JERSEY, No. 25120 	EDWIN J. STECK, P.E. Designer/Engineer
	CONSTRUCTION PLAN	SHEET NO. 4 OF 6	DATE: 06/03/2020

- NOTES:**
1. ALL EXISTING AND PROPOSED CONSTRUCTION SHALL BE TO THE CENTERLINE OF THE DRIVEWAY APRON.
 2. ALL EXISTING AND PROPOSED CONSTRUCTION SHALL BE TO THE CENTERLINE OF THE DRIVEWAY APRON.
 3. ALL EXISTING AND PROPOSED CONSTRUCTION SHALL BE TO THE CENTERLINE OF THE DRIVEWAY APRON.
 4. ALL EXISTING AND PROPOSED CONSTRUCTION SHALL BE TO THE CENTERLINE OF THE DRIVEWAY APRON.
 5. ALL EXISTING AND PROPOSED CONSTRUCTION SHALL BE TO THE CENTERLINE OF THE DRIVEWAY APRON.
 6. ALL EXISTING AND PROPOSED CONSTRUCTION SHALL BE TO THE CENTERLINE OF THE DRIVEWAY APRON.
 7. ALL EXISTING AND PROPOSED CONSTRUCTION SHALL BE TO THE CENTERLINE OF THE DRIVEWAY APRON.
 8. ALL EXISTING AND PROPOSED CONSTRUCTION SHALL BE TO THE CENTERLINE OF THE DRIVEWAY APRON.
 9. ALL EXISTING AND PROPOSED CONSTRUCTION SHALL BE TO THE CENTERLINE OF THE DRIVEWAY APRON.
 10. ALL EXISTING AND PROPOSED CONSTRUCTION SHALL BE TO THE CENTERLINE OF THE DRIVEWAY APRON.
 11. ALL EXISTING AND PROPOSED CONSTRUCTION SHALL BE TO THE CENTERLINE OF THE DRIVEWAY APRON.
 12. ALL EXISTING AND PROPOSED CONSTRUCTION SHALL BE TO THE CENTERLINE OF THE DRIVEWAY APRON.
 13. ALL EXISTING AND PROPOSED CONSTRUCTION SHALL BE TO THE CENTERLINE OF THE DRIVEWAY APRON.
 14. ALL EXISTING AND PROPOSED CONSTRUCTION SHALL BE TO THE CENTERLINE OF THE DRIVEWAY APRON.
 15. ALL EXISTING AND PROPOSED CONSTRUCTION SHALL BE TO THE CENTERLINE OF THE DRIVEWAY APRON.
 16. ALL EXISTING AND PROPOSED CONSTRUCTION SHALL BE TO THE CENTERLINE OF THE DRIVEWAY APRON.
 17. ALL EXISTING AND PROPOSED CONSTRUCTION SHALL BE TO THE CENTERLINE OF THE DRIVEWAY APRON.
 18. ALL EXISTING AND PROPOSED CONSTRUCTION SHALL BE TO THE CENTERLINE OF THE DRIVEWAY APRON.
 19. ALL EXISTING AND PROPOSED CONSTRUCTION SHALL BE TO THE CENTERLINE OF THE DRIVEWAY APRON.
 20. ALL EXISTING AND PROPOSED CONSTRUCTION SHALL BE TO THE CENTERLINE OF THE DRIVEWAY APRON.

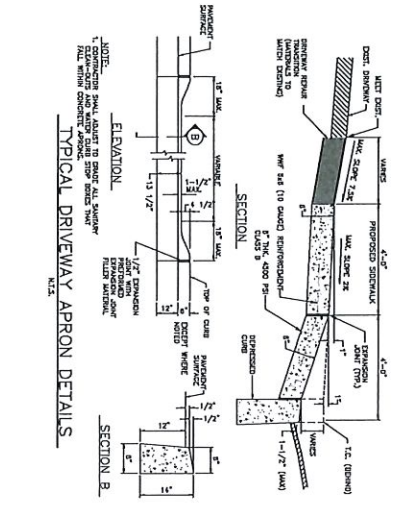

TYPICAL DRIVEWAY APRON DETAILS

CONCRETE SIDEWALK DETAIL

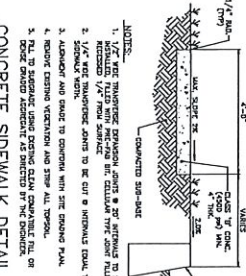

INLET RECONSTRUCTION DETAIL

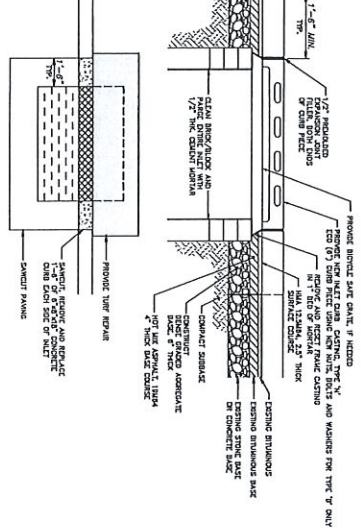

TYPICAL SIGN POST DETAIL

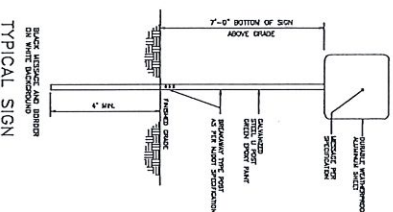

STOP BAR DETAIL



FULL DEPTH PAVING REPAIR DETAIL

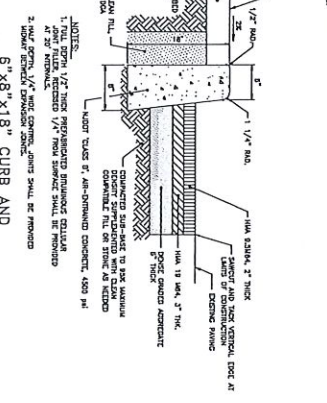

STORM SEWER INSTALLATION AND TO SCALE

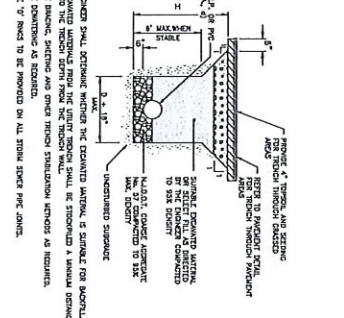

GENERAL NOTES:

1. THE LOCATION OF EXISTING UTILITIES SHOWN ON THESE PLANS HAVE BEEN LOCATED FROM RECORD DRAWINGS AND FIELD SURVEY. THE LOCATION OF EXISTING UTILITIES SHALL BE VERIFIED BY FIELD SURVEY PRIOR TO CONSTRUCTION. THE LOCATION OF EXISTING UTILITIES SHALL BE SHOWN ON THE CONSTRUCTION DOCUMENTS FOR THE WORK OF EXISTING UTILITIES.
2. ALL EXISTING AND PROPOSED CONSTRUCTION SHALL BE TO THE CENTERLINE OF THE DRIVEWAY APRON.
3. ALL EXISTING AND PROPOSED CONSTRUCTION SHALL BE TO THE CENTERLINE OF THE DRIVEWAY APRON.
4. ALL EXISTING AND PROPOSED CONSTRUCTION SHALL BE TO THE CENTERLINE OF THE DRIVEWAY APRON.
5. ALL EXISTING AND PROPOSED CONSTRUCTION SHALL BE TO THE CENTERLINE OF THE DRIVEWAY APRON.
6. ALL EXISTING AND PROPOSED CONSTRUCTION SHALL BE TO THE CENTERLINE OF THE DRIVEWAY APRON.
7. ALL EXISTING AND PROPOSED CONSTRUCTION SHALL BE TO THE CENTERLINE OF THE DRIVEWAY APRON.
8. ALL EXISTING AND PROPOSED CONSTRUCTION SHALL BE TO THE CENTERLINE OF THE DRIVEWAY APRON.
9. ALL EXISTING AND PROPOSED CONSTRUCTION SHALL BE TO THE CENTERLINE OF THE DRIVEWAY APRON.
10. ALL EXISTING AND PROPOSED CONSTRUCTION SHALL BE TO THE CENTERLINE OF THE DRIVEWAY APRON.
11. ALL EXISTING AND PROPOSED CONSTRUCTION SHALL BE TO THE CENTERLINE OF THE DRIVEWAY APRON.
12. ALL EXISTING AND PROPOSED CONSTRUCTION SHALL BE TO THE CENTERLINE OF THE DRIVEWAY APRON.
13. ALL EXISTING AND PROPOSED CONSTRUCTION SHALL BE TO THE CENTERLINE OF THE DRIVEWAY APRON.
14. ALL EXISTING AND PROPOSED CONSTRUCTION SHALL BE TO THE CENTERLINE OF THE DRIVEWAY APRON.
15. ALL EXISTING AND PROPOSED CONSTRUCTION SHALL BE TO THE CENTERLINE OF THE DRIVEWAY APRON.
16. ALL EXISTING AND PROPOSED CONSTRUCTION SHALL BE TO THE CENTERLINE OF THE DRIVEWAY APRON.
17. ALL EXISTING AND PROPOSED CONSTRUCTION SHALL BE TO THE CENTERLINE OF THE DRIVEWAY APRON.
18. ALL EXISTING AND PROPOSED CONSTRUCTION SHALL BE TO THE CENTERLINE OF THE DRIVEWAY APRON.
19. ALL EXISTING AND PROPOSED CONSTRUCTION SHALL BE TO THE CENTERLINE OF THE DRIVEWAY APRON.
20. ALL EXISTING AND PROPOSED CONSTRUCTION SHALL BE TO THE CENTERLINE OF THE DRIVEWAY APRON.

WEST DEPTFORD TOWNSHIP
 RED BANK COURT AND LINDA LANE
 TOWNSHIP OF WEST DEPTFORD, GLOUCESTER COUNTY, NEW JERSEY

CONSTRUCTION DETAILS

EDWIN J. STECK, P.E.
 Professional Engineer

YOUR CONSULTING FIRM
 T&M ASSOCIATES
 1000 ROUTE 100
 SUITE 100
 WEST DEPTFORD, NJ 08066
 TEL: 856-232-1111
 FAX: 856-232-1112

DATE: 09/15/2020
 TIME: 10:42:51 AM
 LAST SAVE BY: JMM

CREATED BY: JMM
 CHECKED BY: JMM
 DRAWN BY: JMM
 SCALE: AS SHOWN

5
 OF 6

TOWNSHIP OF WEST DEPTFORD
CHIEF FINANCIAL OFFICER'S CERTIFICATION
OF AVAILABILITY OF FUNDS FOR CONTRACT AWARDS

I, Michael T. Kwasizur, Chief Financial Officer of the Township of West Deptford, hereby certify that sufficient funds are available in a Capital Ordinance for Red Bank Court Resurfacing and Linda Lane Improvements, as detailed below, to provide for the contract award to **American Asphalt, Inc.** during the year 2020:

Ordinance 2020-08 C-04-20-2020-0000-00001 \$123,752.50

I further certify that this commitment, together with all previously made commitments will not exceed the appropriation balance available for this purpose.



Michael T. Kwasizur
Chief Financial Officer

07/15/20

Date